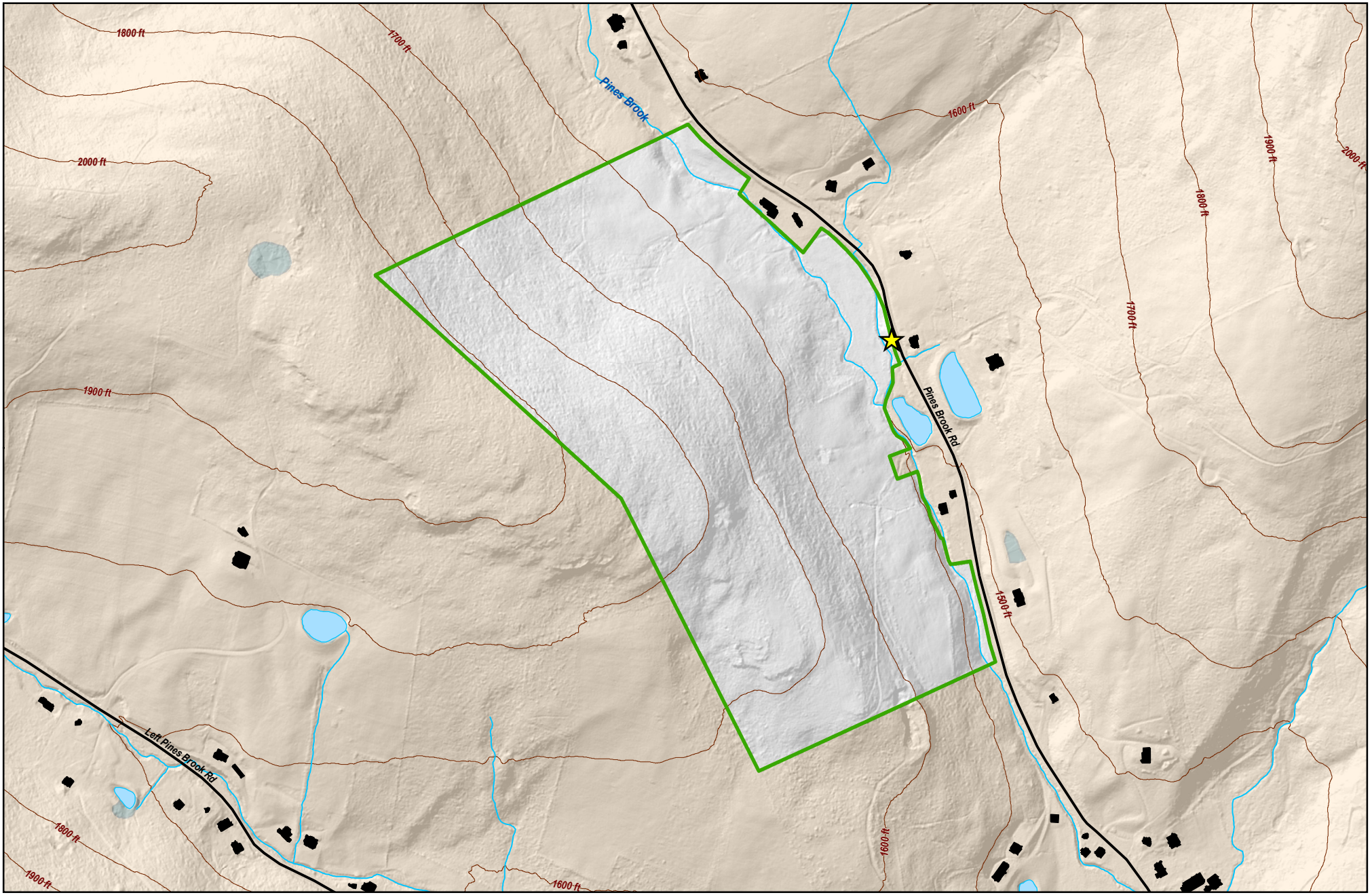

Environmental Protection

Updated by BWS GIS 4/28/2016

Pines Brook Unit

87 Acres

Delaware County, Town of Walton

Long: 75°10'17.505"W Lat: 42°11'6.285"N

NYCDEP Public Access Area
New York State or Other Public Land
Private Land
Rivers, Ponds, Lakes, and Reservoirs
Streams
Wetlands
Buildings
Roads
100 Ft Elevation Contours

0 500 1,000 Feet

0 0.125 0.25 Miles

N W E S