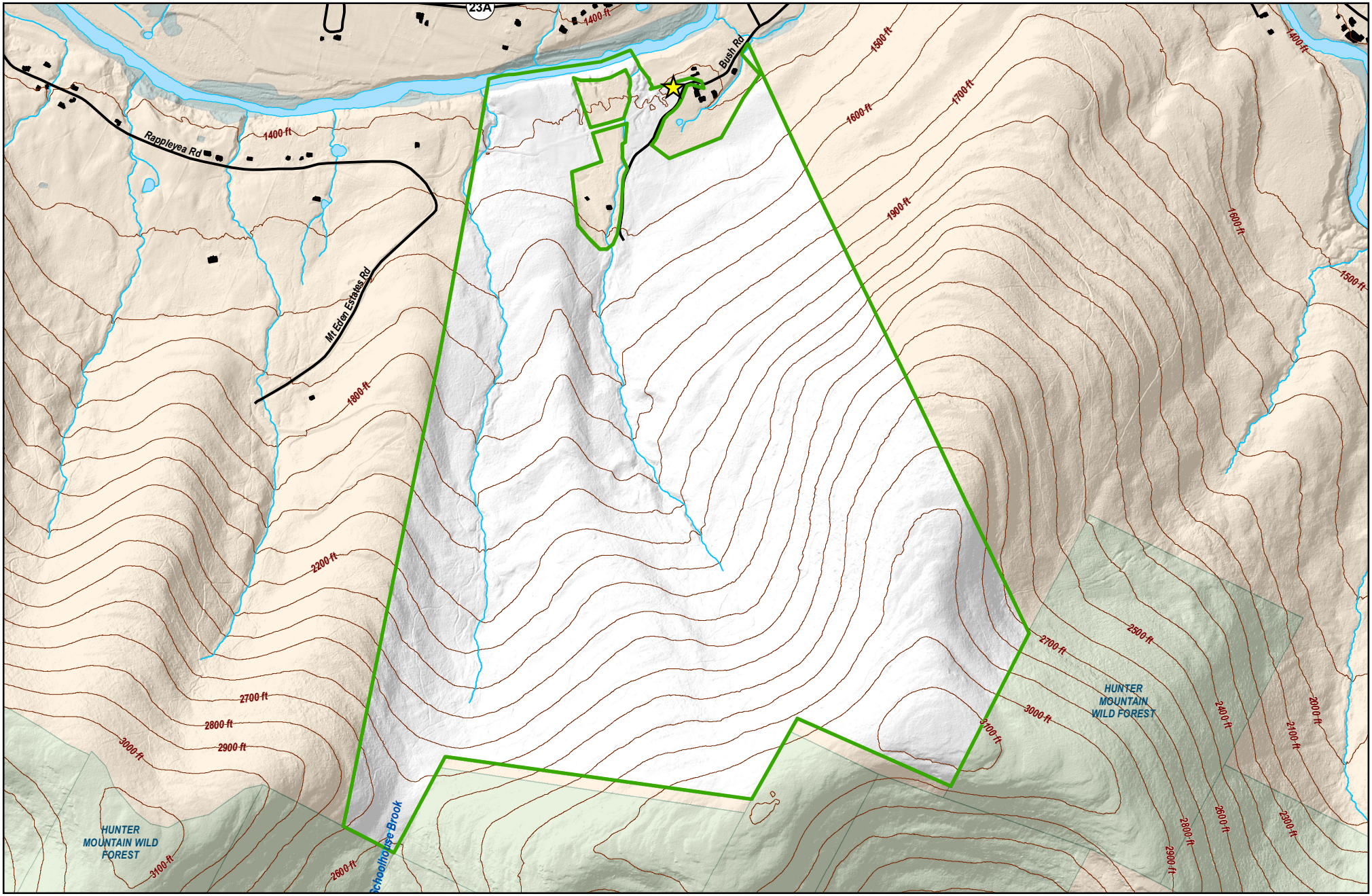

Pine Island Mountain Unit

586 Acres

Greene County, Town of Lexington

Long: 74°20'28.733"W Lat: 42°14'8.47"N

Environmental Protection

Updated by BWS GIS 4/28/2016

- NYCDEP Public Access Area
- New York State or Other Public Land
- Private Land
- Rivers, Ponds, Lakes, and Reservoirs
- Streams
- Wetlands
- Buildings
- Roads
- 100 Ft Elevation Contours

0 500 1,000 1,500 Feet

0 0.25 0.5 Miles

N W E S