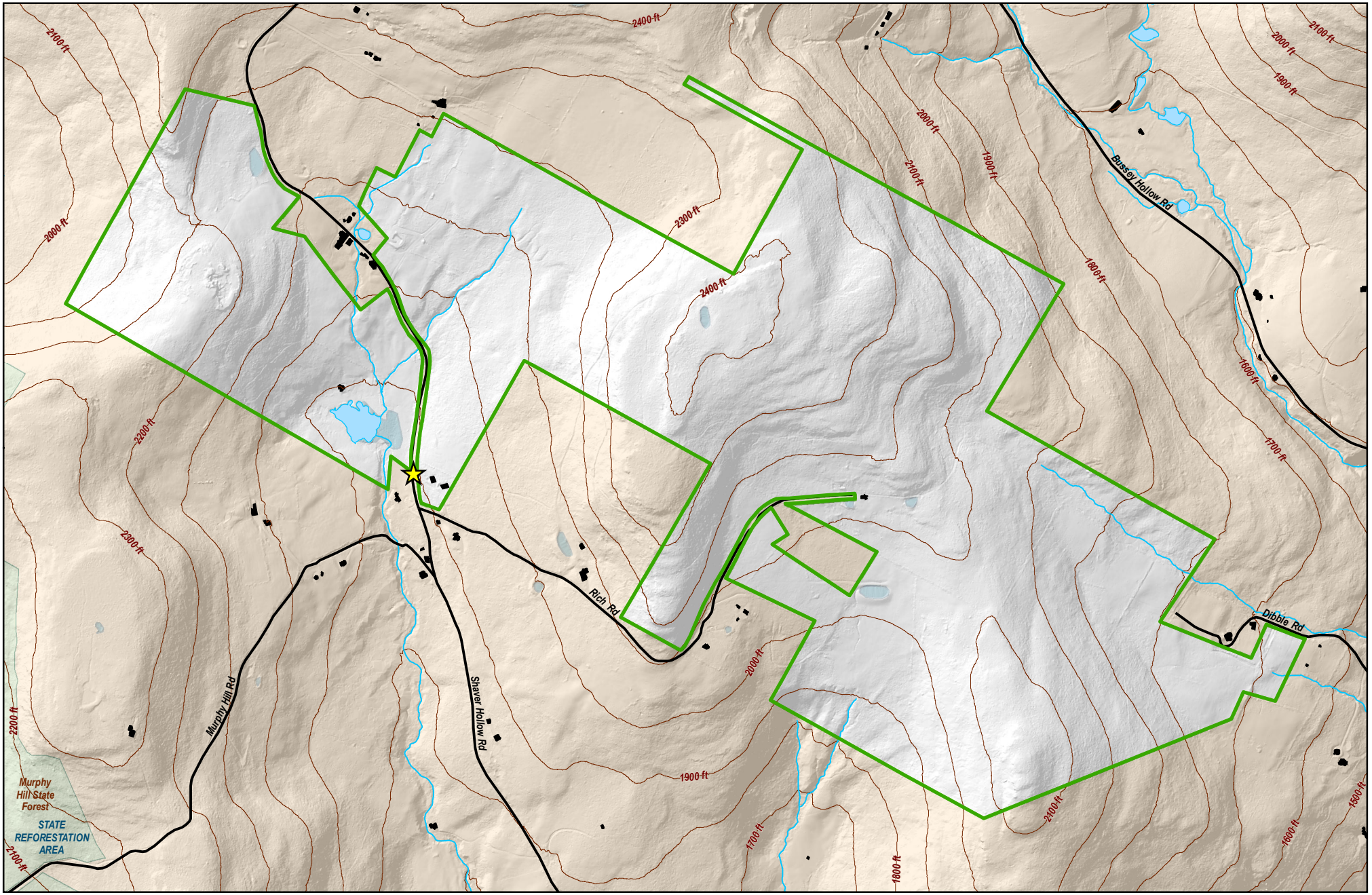

Environmental Protection

Updated by BWS GIS 4/28/2016

Pepacton Plateau Unit

567 Acres

Delaware County, Town of Andes

Long: 74°51'1.502"W Lat: 42°7'49.7"N

- NYCDEP Public Access Area
- New York State or Other Public Land
- Private Land
- Rivers, Ponds, Lakes, and Reservoirs
- Streams
- Wetlands
- Buildings
- Roads
- 100 Ft Elevation Contours

0 500 1,000 1,500 Feet

0 0.225 0.45 Miles

N W E S