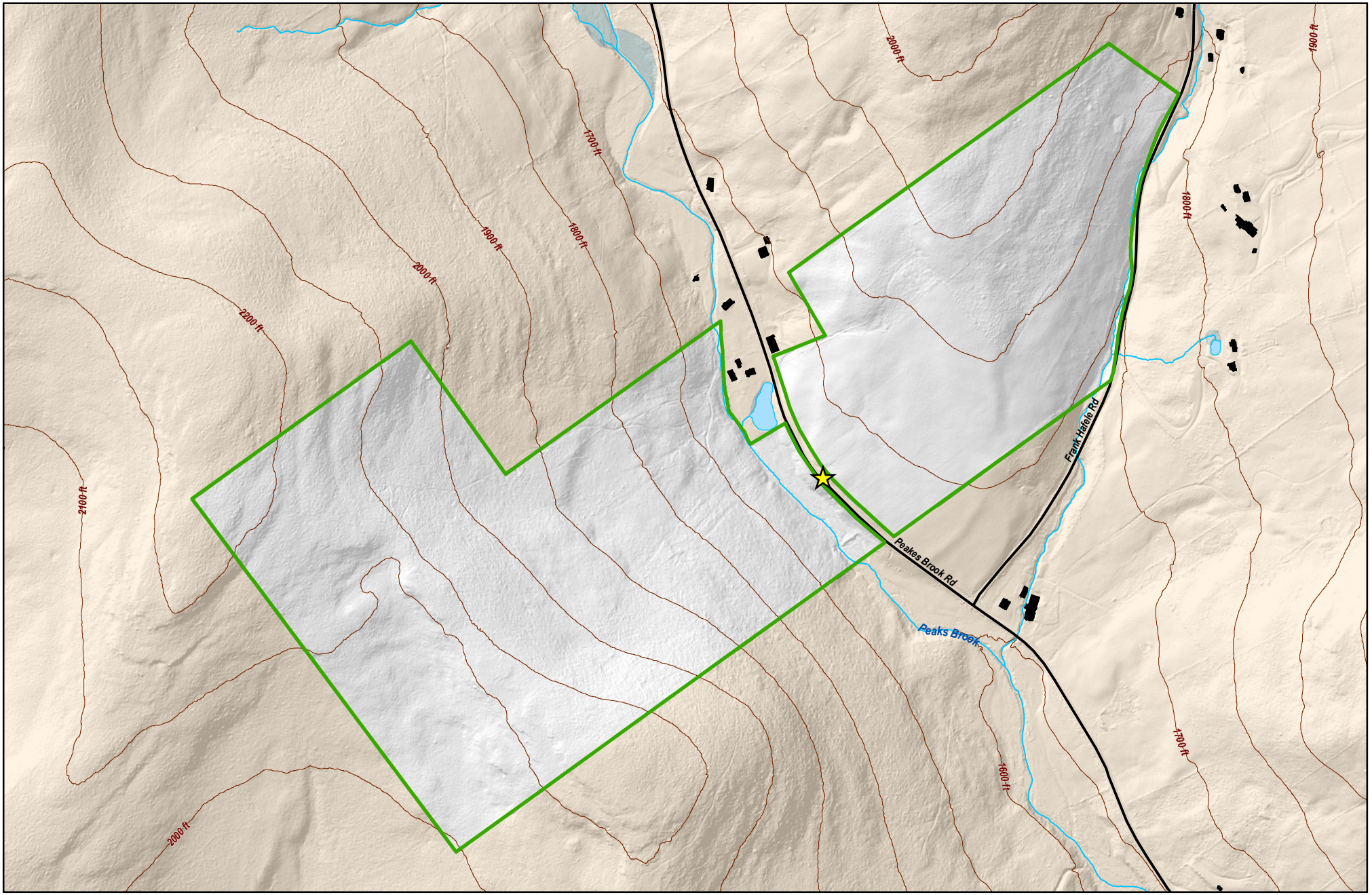

Environmental Protection

Updated by BWS GIS 4/28/2016

Peakes Brook Unit

197 Acres

Delaware County, Town of Delhi

Long: 74°58'18.448"W Lat: 42°17'24.865"N

- NYCDEP Public Access Area
- New York State or Other Public Land
- Private Land
- Rivers, Ponds, Lakes, and Reservoirs
- Streams
- Wetlands
- Buildings
- Roads
- 100 Ft Elevation Contours

0 500 1,000 Feet

0 0.15 0.3 Miles

N W E S