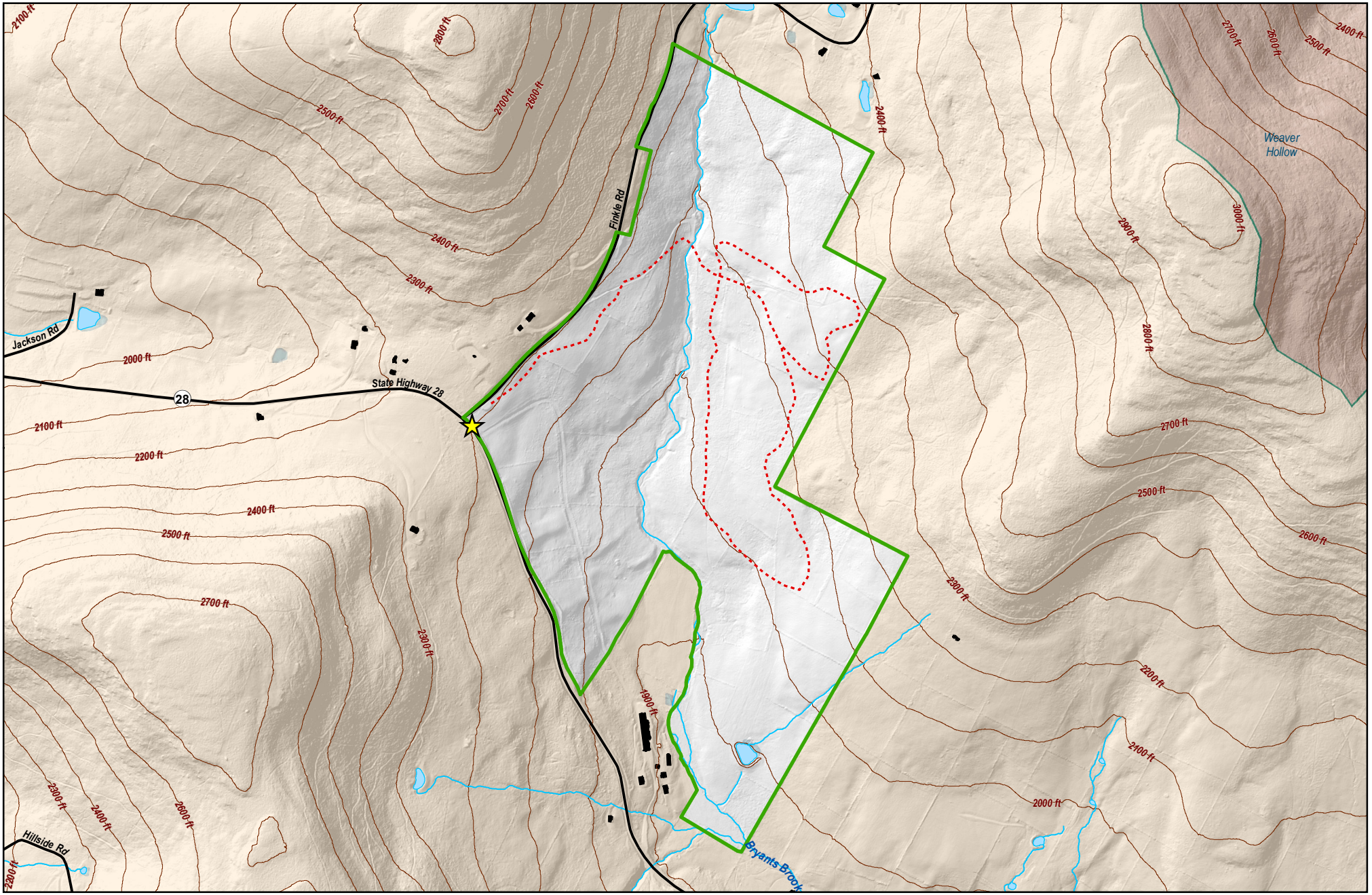


Environmental Protection

Updated by BWS GIS 4/28/2016

# Palmer Hill Unit

*235 Acres*

Delaware County, Town of Andes

Long: 74°44'37.987"W Lat: 42°11'41.694"N

- NYCDEP Public Access Area
- New York State or Other Public Land
- Private Land
- Other DEP Recreational Units
- Rivers, Ponds, Lakes, and Reservoirs
- Streams
- Wetlands
- Buildings
- Roads
- Trails
- 100 Ft Elevation Contours

0 500 1,000 1,500 Feet

0 0.2 0.4 Miles

N W E S