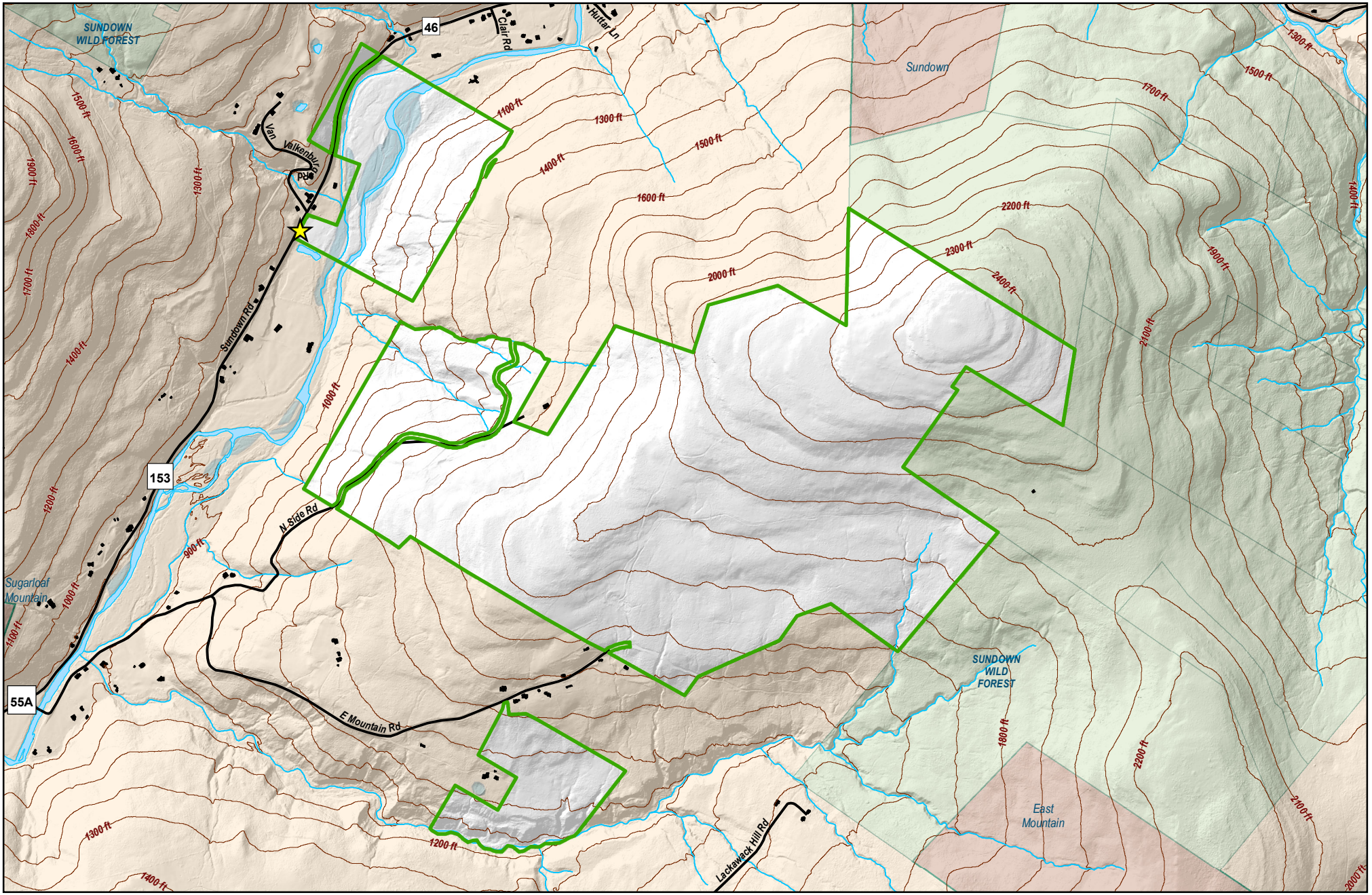

North Side Unit

631 Acres

Sullivan County, Town of Neversink

Long: 74°28'37.696"W Lat: 41°52'46.862"N

Environmental Protection

Updated by BWS GIS 4/28/2016

- NYCDEP Public Access Area
- New York State or Other Public Land
- Private Land
- Other DEP Recreational Units
- Rivers, Ponds, Lakes, and Reservoirs
- Streams
- Wetlands
- Buildings
- Roads
- 100 Ft Elevation Contours

0 500 1,000 1,500 2,000 Feet

0 0.25 0.5 Miles

N S E W