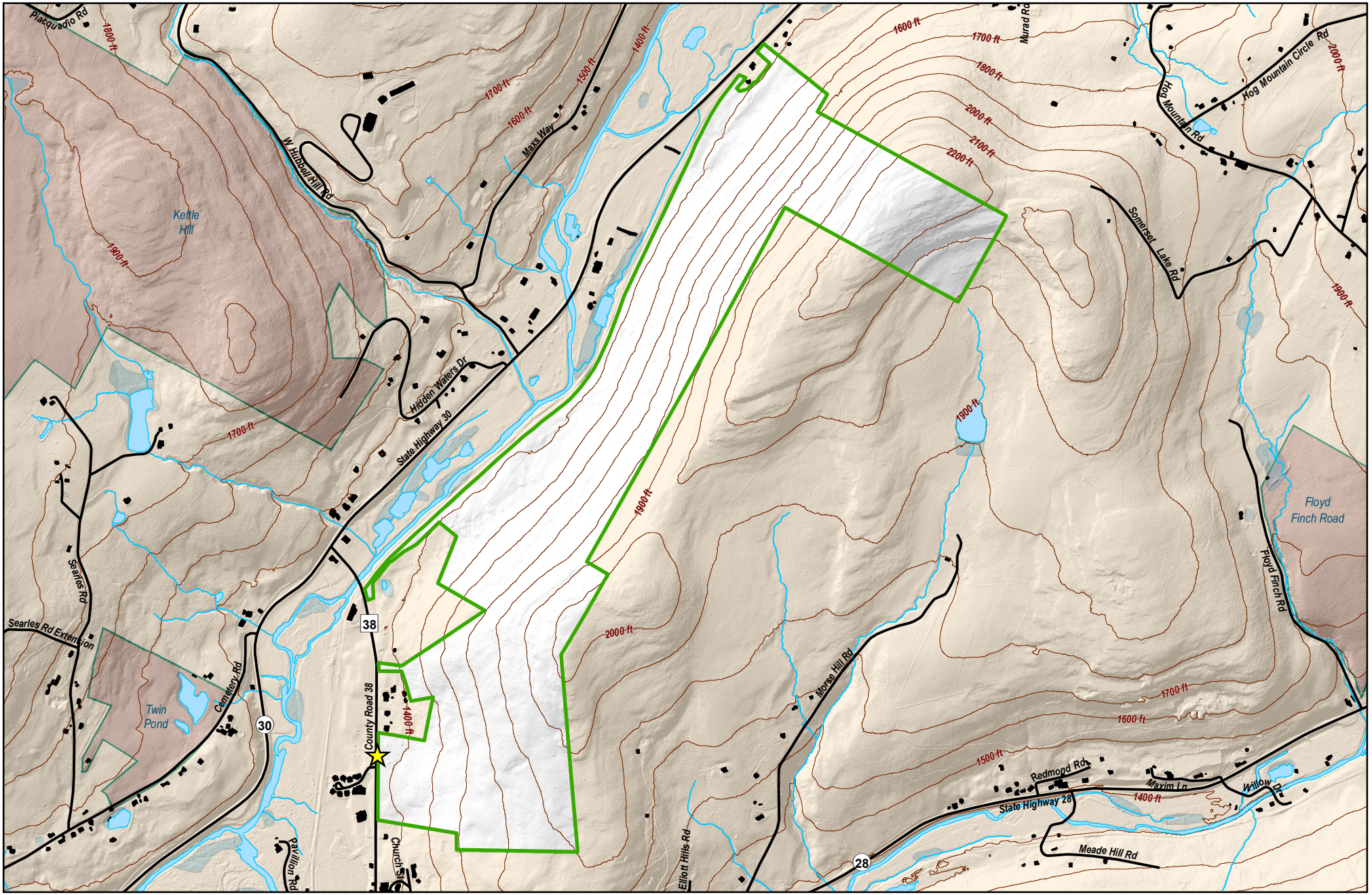


# Morris Hill Unit

***369 Acres***

Delaware County, Town of Middletown

Long: 74°37'10.472"W Lat: 42°9'21.149"N

Environmental Protection

*Updated by BWS GIS 4/28/2016*

- NYCDEP Public Access Area
- New York State or Other Public Land
- Private Land
- Other DEP Recreational Units
- Rivers, Ponds, Lakes, and Reservoirs
- Streams
- Wetlands
- Buildings
- Roads
- 100 Ft Elevation Contours

0 500 1,000 1,500 2,000 Feet

0 0.25 0.5 Miles

N W E S