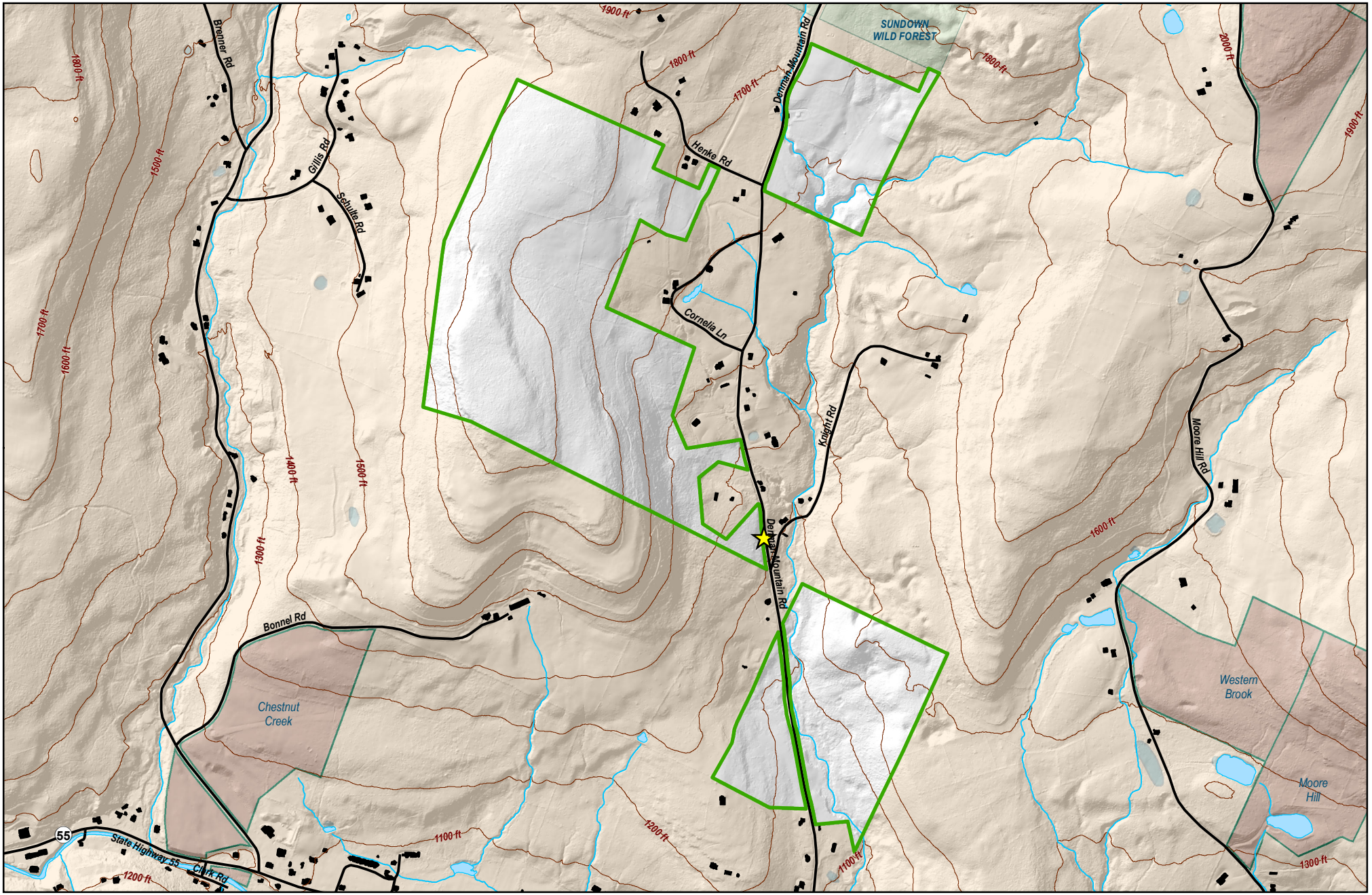

Environmental Protection

Updated by BWS GIS 4/27/2016

Denman Mountain Unit

213 Acres

Sullivan County, Town of Neversink

Long: 74°33'17.916"W Lat: 41°51'58.512"N

- NYCDEP Public Access Area
- New York State or Other Public Land
- Private Land
- Other DEP Recreational Units
- Rivers, Ponds, Lakes, and Reservoirs
- Streams
- Wetlands
- Buildings
- Roads
- 100 Ft Elevation Contours

0 500 1,000 1,500 Feet

0 0.225 0.45 Miles

N W E S