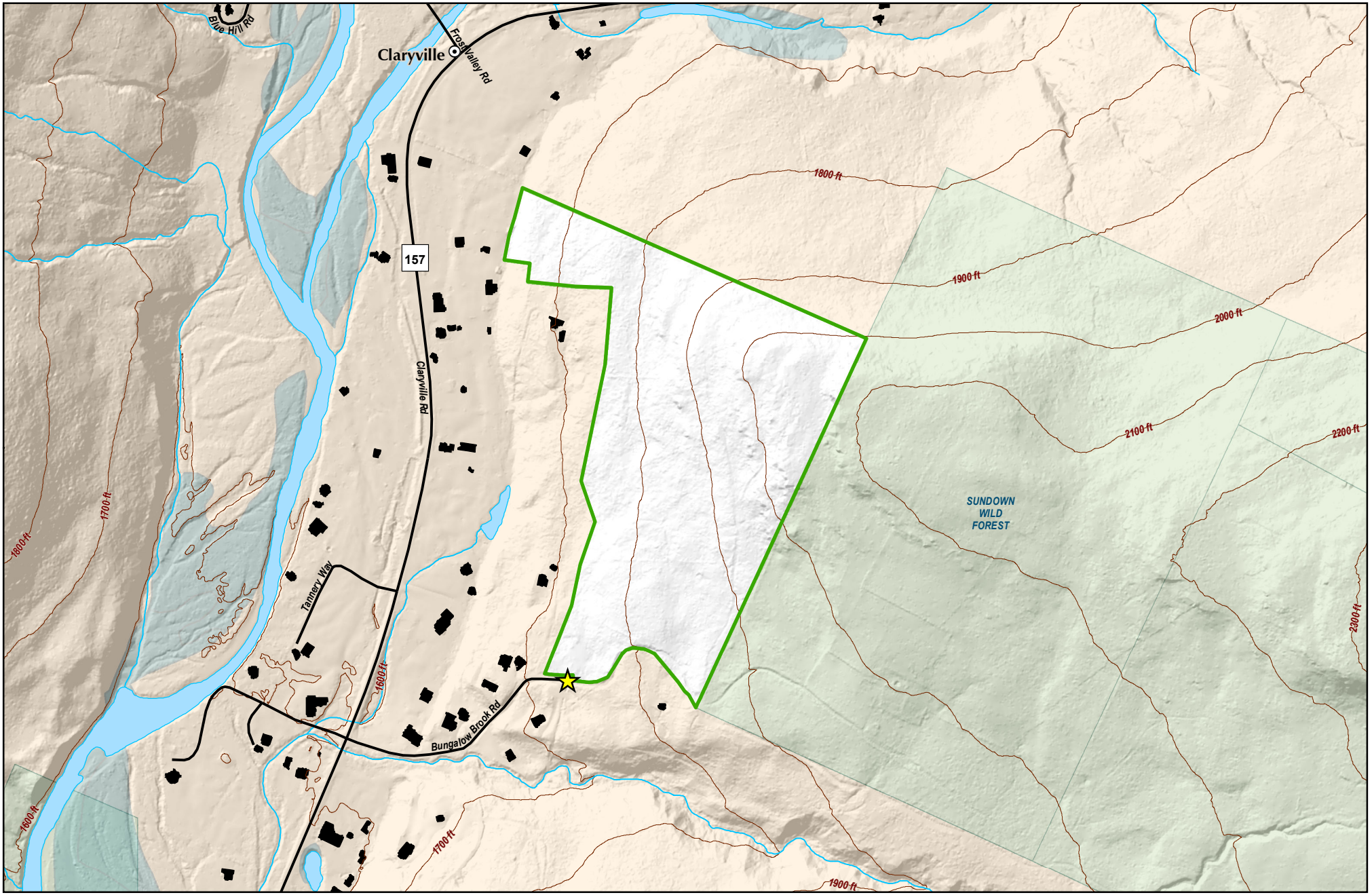

Environmental Protection

Updated by BWS GIS 4/27/2016

Bungalow Brook Unit

42 Acres

Sullivan County, Town of Neversink

Long: 74°34'13.605"W Lat: 41°54'38.089"N

NYCDEP Public Access Area
New York State or Other Public Land
Private Land
Rivers, Ponds, Lakes, and Reservoirs
Streams
Wetlands
Buildings
Roads
100 Ft Elevation Contours

0 500 1,000 Feet

0 0.125 0.25 Miles

N W E S