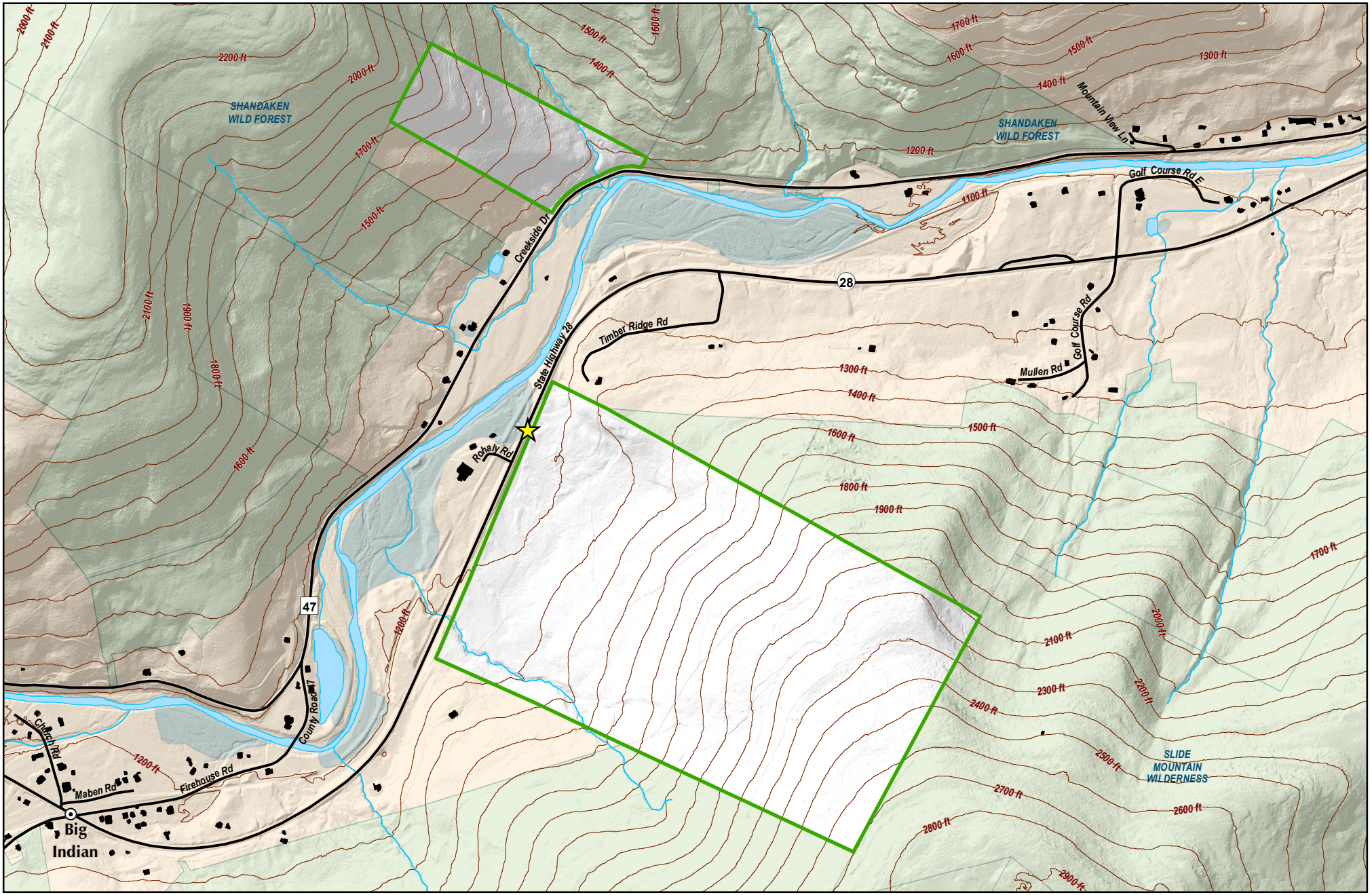

Environmental Protection

Updated by BWS GIS 4/27/2016

Big Indian Unit

256 Acres

Ulster County, Town of Shandaken

Long: 74°25'44.006"W Lat: 42°6'42.198"N

- NYCDEP Public Access Area
- New York State or Other Public Land
- Private Land
- Rivers, Ponds, Lakes, and Reservoirs
- Streams
- Wetlands
- Buildings
- Roads
- 100 Ft Elevation Contours

0 500 1,000 1,500 Feet

0 0.225 0.45 Miles

N W E S