

# BROOKLYN

15

PARCEL NO.	BLOCK	LOT	LOCATION/PROPERTY TYPE	SIZE	ZONING	TOTAL ASSESSED VALUE	CASH REQUIREMENT	MINIMUM UPSET PRICE
2	1459	51	West side of Hopkinson Avenue 175 feet south of St. Marks Avenue Vacant Lot	19 X 80	R6	\$1,248	\$12,600	\$63,000

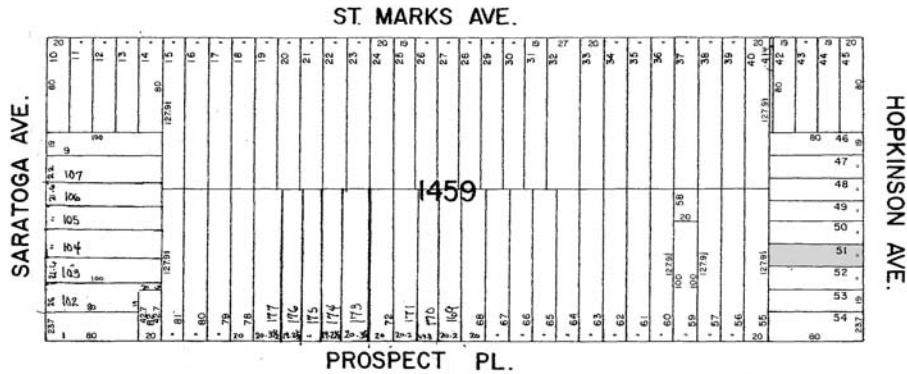

3	1543	31	1943 Eastern Parkway Northwest side of Eastern Parkway 43 feet north of Truxton Street 2 Story Building <b>See Photo on Page 13</b> <b>See Inspection Schedule on Page 12</b>	94 X 78 Irreg.	M1-1	\$6,000	\$60,000	\$300,000
---	------	----	--	-------------------	------	---------	----------	-----------

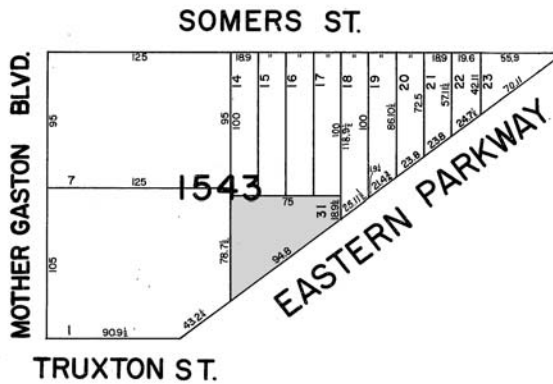

BROOKLYN

PARCEL NO.	BLOCK	LOT	LOCATION/PROPERTY TYPE	SIZE	ZONING	TOTAL ASSESSED VALUE	CASH REQUIREMENT	MINIMUM UPSET PRICE
4	1898	14	841 Kent Avenue East side of Kent Avenue 374 feet north of Myrtle Avenue 4 Story Building <b>See Photo on Page 13</b> <b>See Inspection Schedule on Page 12</b>	26 X 203 Irreg.	M1-1	\$12,851	\$51,800	\$259,000

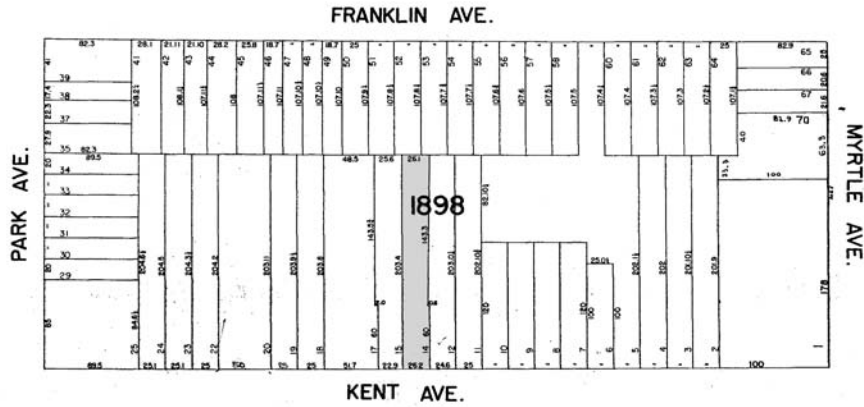

5	1942	9	East side of Skillman Street 238 feet south of De Kalb Avenue Vacant Lot	12 X 100	R6	\$9,495	\$11,300	\$56,500
---	------	---	---	----------	----	---------	----------	----------

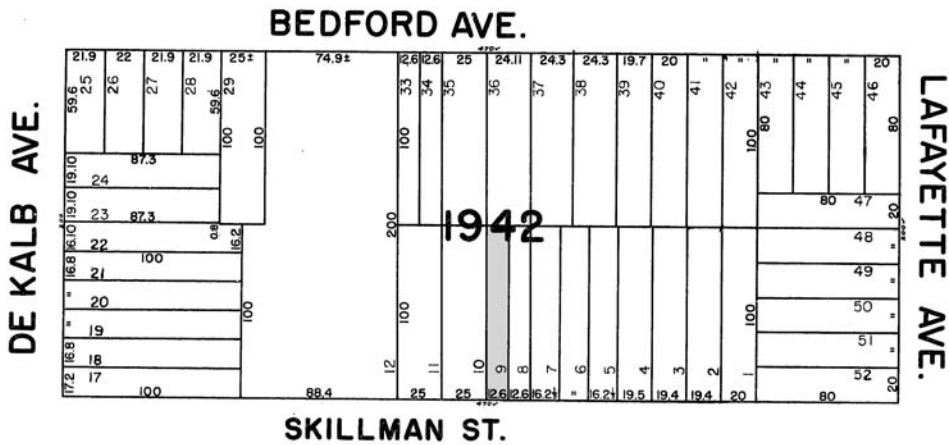

# BROOKLYN

PARCEL NO.	BLOCK	LOT	LOCATION/PROPERTY TYPE	SIZE	ZONING	TOTAL ASSESSED VALUE	CASH REQUIREMENT	MINIMUM UPSET PRICE
6	3013	30	North side of Flushing Avenue 125 feet east of Vandervoort Place Vacant Lot	25 X 131 Irreg.	M1-1	\$2,962	\$27,700	\$138,500

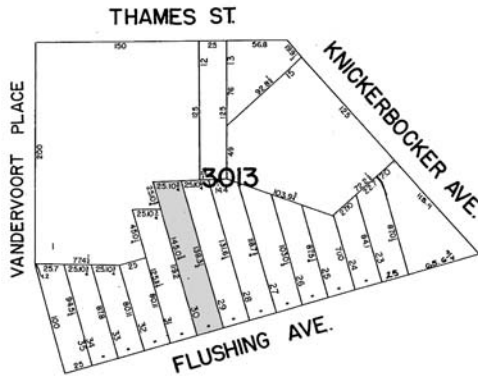

7	3245	8	North side of Myrtle Avenue 71 feet east of Central Avenue Vacant Lot	25 X 48 Irreg.	R6 C2-3	\$3,818	\$11,400	\$57,000
---	------	---	---	-------------------	------------	---------	----------	----------

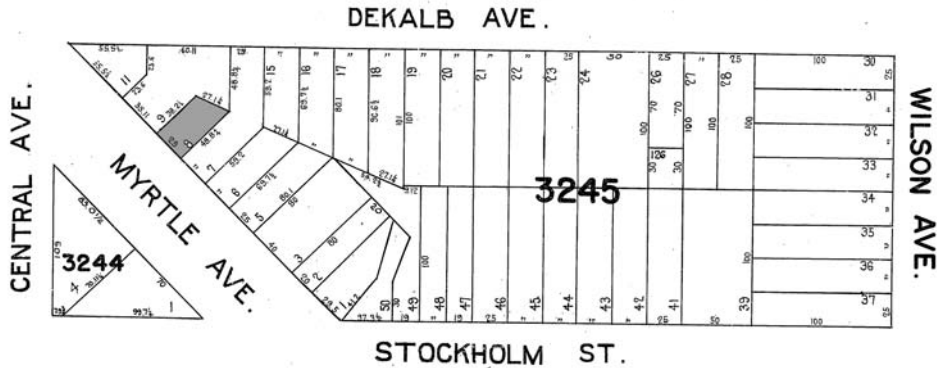

BROOKLYN

PARCEL NO.	BLOCK	LOT	LOCATION/PROPERTY TYPE	SIZE	ZONING	TOTAL ASSESSED VALUE	CASH REQUIREMENT	MINIMUM UPSET PRICE
8	4994	8	East side of Nostrand Avenue 40 feet north of Farragut Road Vacant Lot	20 X 100	R6	\$8,220	\$13,500	\$67,500

